

KOLB LAND CONSULTING, INC.  
LAND SURVEYING • SUBDIVIDING • LAND PLANNING

929 WILLIAMS STREET LAKE GENEVA, WISCONSIN 53147 414 248-3697

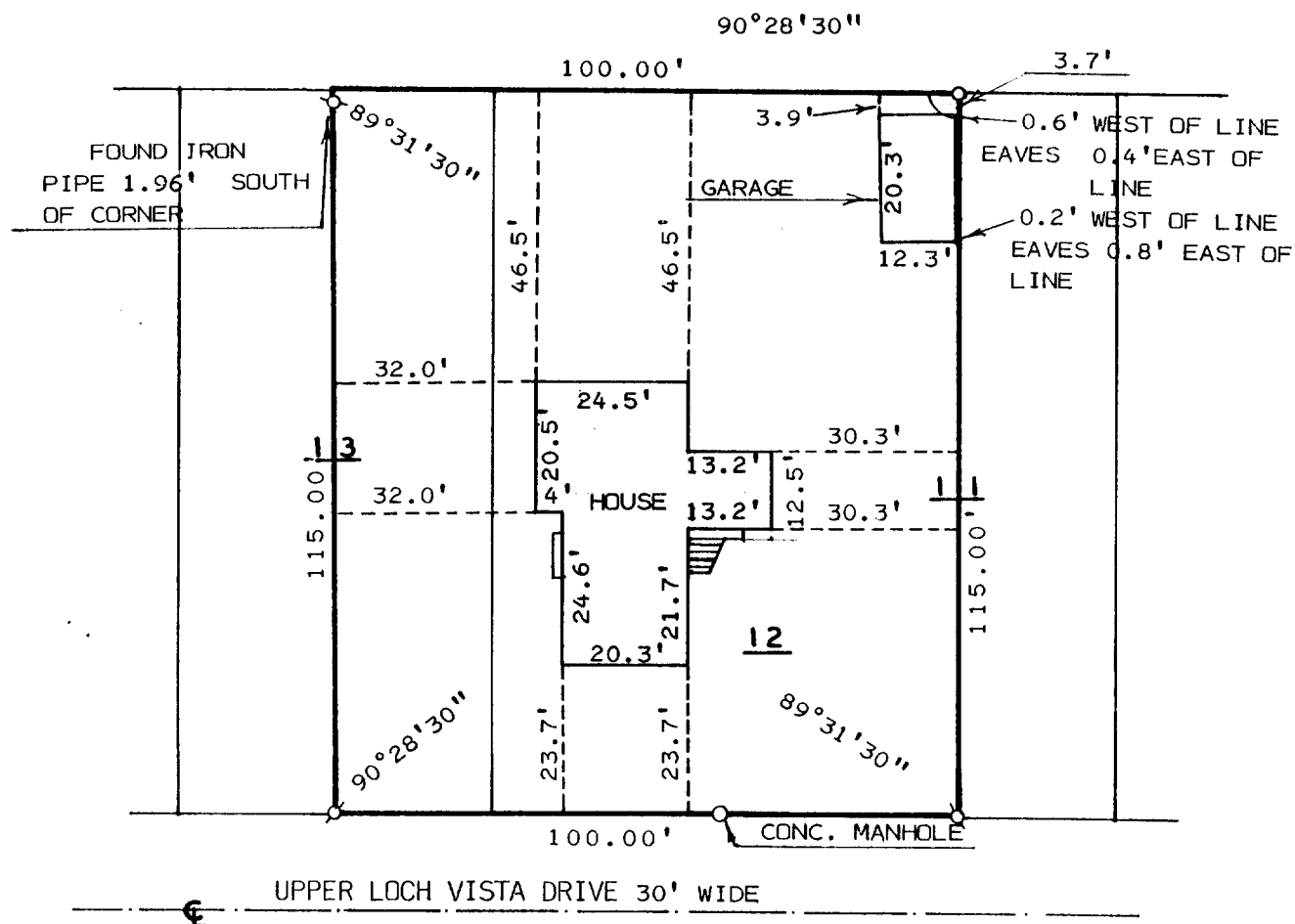

PLAT OF SURVEY OF

THE WEST 1/2 OF LOT 11, LOT 12 AND THE EAST 1/2 OF LOT 13, OF LOCH VISTA CLUB SUBDIVISION NO. 1, LOCATED IN THE VILLAGE OF WILLIAMS BAY, WALWORTH COUNTY, WISCONSIN.

ORDERED BY: WILLIAM LEITMAN  
1066 SHERMER ROAD NO. 44  
NORTHBROOK, IL. 60062



SCALE: 1" = 30'  
LEGEND

⌀ - IRON PIPE FOUND  
○ - IRON PIPE SET

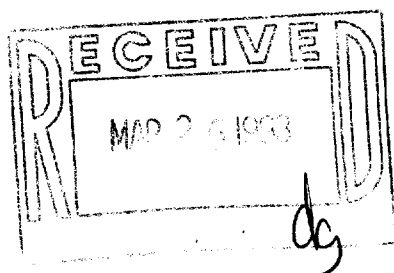

I, HAROLD H. KOLB, DO HEREBY CERTIFY THAT I HAVE SURVEYED THE PROPERTY HEREON DESCRIBED ACCORDING TO THE OFFICIAL RECORDS AND THAT THE PLAT HEREON IS A CORRECT REPRESENTATION OF THE LOT LINES AND THE PRINCIPAL LINES OF THE BUILDINGS, TO THE BEST OF MY KNOWLEDGE AND BELIEF. SURVEY NOT VALID UNLESS SURVEYOR'S SIGNATURE IS IN RED.

HAROLD H. KOLB

WISCONSIN REGISTERED LAND SURVEYOR, S-187

DATE FEBRUARY 12, 1993

REVISED

REVISED

011-972

WLV-10